



AUGLAIZE COUNTY FARM SERVICE AGENCY
110 INDUSTRIAL DRIVE SUITE E
WAPAKONETA, OH 45895 9200
Phone: 419-738-3918 FAX: 419-738-4782

January 30, 2006

Betty J Nelson
14500 Saint Marys River Rd
Saint Marys, Ohio 458859227

FSN 903

Dear Betty:

Enclosed is a copy of the AD-1026 (Highly Erodible Land Conservation (HELIC) and Wetland Conservation (WC) Certification) form requesting a determination from the Natural Resource Conservation Service (NRCS).

NRCS recently mailed you a copy of their determination. Please call their office with any questions concerning this determination.

This form must be completed and returned to our office by **February 15, 2006**. Failure to return this form will cause a **delay or forfeiture** of your program payment(s).

Please call our office if you have any questions.

Sincerely,

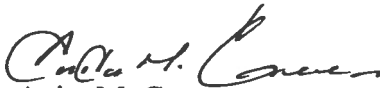
Anita M. Green,
County Executive Director

lw



Highly Erodible Land and Wetland Conservation Determination

Name: Betty Nelson
 County: Auglaize

Tract: 434

Section I: Highly Erodible Land

Fields in this section have undergone a determination for whether they were highly erodible land (HEL) or not; fields for which an HEL Determination has not been completed are not listed. In order to be eligible for USDA benefits, a person must be using an approved conservation system on all HEL.

Field	HEL (Y/N)	Sodbusted (Y/N)	Acres	Determination Date
<u>1</u>	<u>N</u>	<u>N</u>	<u>34.7</u>	<u>2-9-88</u>
<u>2</u>	<u>N</u>	<u>N</u>	<u>32.2</u>	<u>2-9-88</u>

Section II: Wetlands

Fields in this section have had wetland determinations completed. See the Wetlands Explanation section for additional information regarding allowable activities under the wetland conservation provisions of the Farm Bill and Section 404 of the Clean Water Act.

Field	Wetland Label	Acres	Determination Date	Certification Date
<u>1</u>	<u>PC/NW</u>	<u>34.7</u>	<u>5-20-93</u>	<u>1-24-06</u>
<u>2</u>	<u>PC/NW</u>	<u>32.2</u>	<u>5-20-93</u>	<u>1-24-06</u>

D.S.
9-25-07

updated
 Computer
 RECEIVED
 1-31-06

JAN 26 2006

AUGLAIZE CO. FSA OFFC

Name: Betty Nelson
County: Auglaize

Tract: 434

Wetlands Explanation

Wetland Label *	Explanatory Comments
PC/NW	Prior Converted Cropland/Non-Wetland; Description: An area that contains both prior converted cropland and non-wetland; Authorized cropping: No restrictions; Authorized Maintenance: No restrictions unless manipulation would convert adjacent wetland labels.
NI	Not Inventoried; Description: An area where no wetland determination has been completed; Authorized Cropping: May be farmed as long as no woody vegetation is removed and no hydrologic manipulation is undertaken; Authorized Maintenance: If you plan to clear, drain, fill, level, or manipulate these areas contact NRCS** and COE***.
W	Wetland; Description: An area that meets the wetland criteria including wetland farmed under natural condition. Includes abandoned wetland resulting from abandonment of other wetland labels; Authorized cropping: May be farmed under natural conditions without removal of woody vegetation; Authorized Maintenance: At level needed to maintain original system on related farmed wetland, farmed wetland pasture, and prior converted cropland. Must not convert additional wetlands or exceed "original scope and effect"; If you plan to clear, drain, fill, level, or manipulate these areas contact NRCS** and COE***.

*See previous page for Wetland Label
**Natural Resources Conservation Service
***Corps of Engineers

Remarks

I certify that the above determinations are correct and were conducted in accordance with policies and procedures contained in the National Food Security Act Manual.

Signature Designated Conservationist

Date

Steve McDevitt

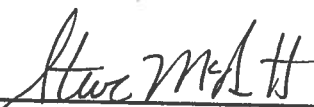

1-24-06

All USDA programs and services are available without regard to race, color, national origin, religion, sex, age, marital status, or handicap.

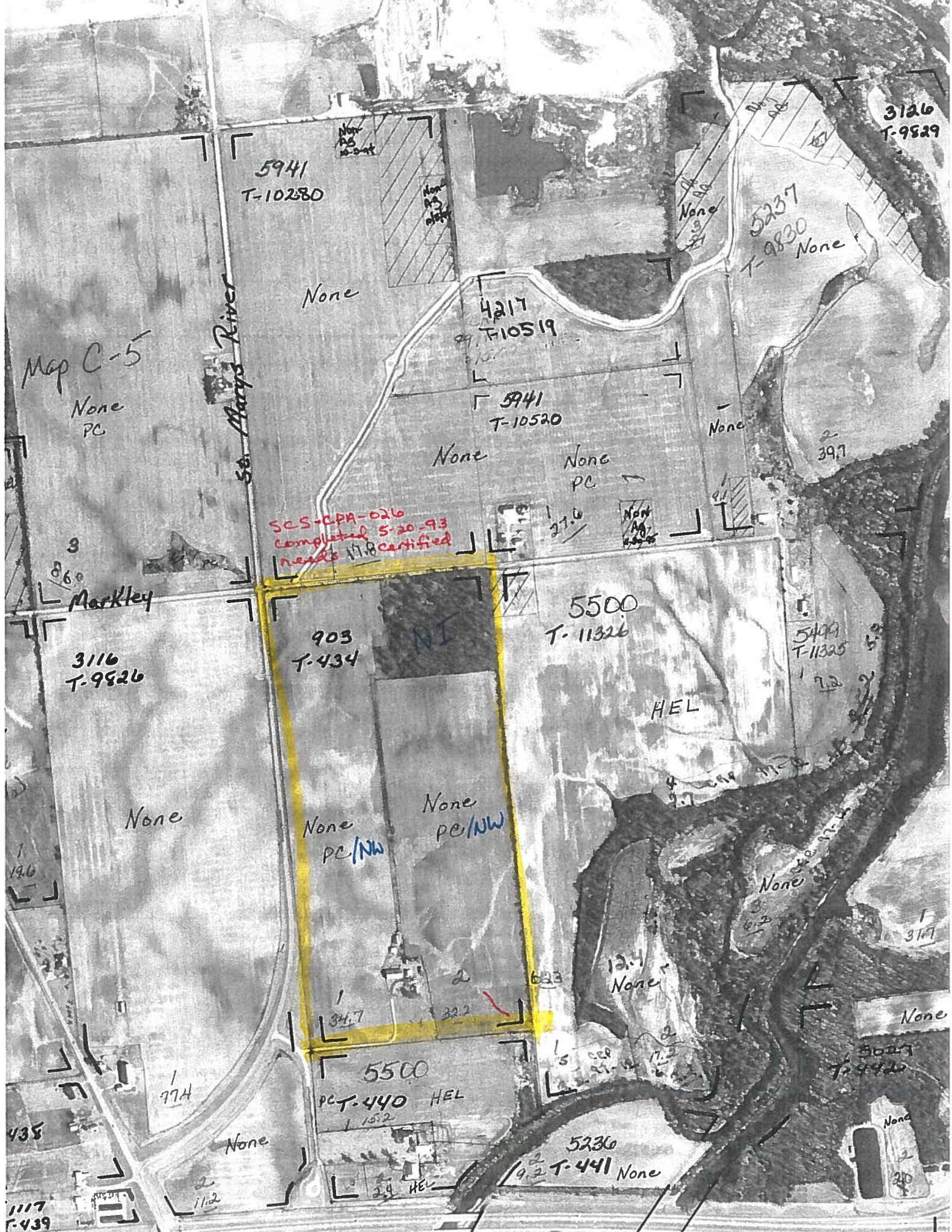

Map C-5
None
PC

5941
T-10280

None

4217
T-10519

5941
T-10520

None

None
PC

5237
T-9830
None

3126
T-9829

SCS-CPA-026
Completed 5-20-93
needs 17.8 certified

Markley

3116
T-9826

903
T-434

5500
T-11326

5499
T-11325

None

None
PC/NW

None
PC/NW

HEL

1
196

1
97H

5500
PC T-440 HEL

12.4
None

435

1117
T-439

2
11.2

2
2.9 HEL

5236
T-441
None

None

2
2.0